

FRONT ELEVATION

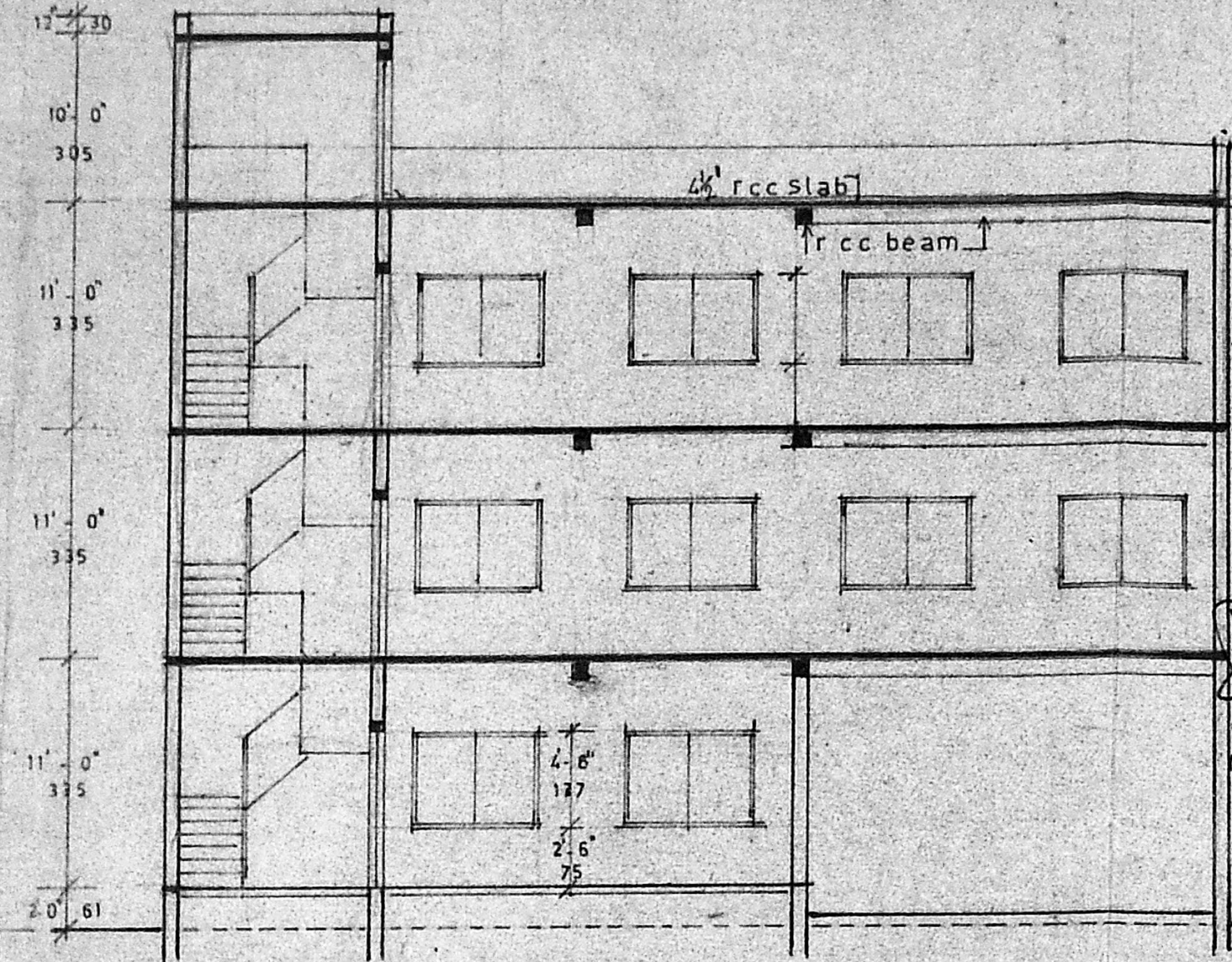

SECTION X X

B/1110/5/322/25
 Planning Permit No.
APPROVED
 SUBJECT TO THE CONDITIONS IN THIS OFFICE LETTER.
 No. 22/36-23/51-28
 Date: 28/11/2018
 leather
 shop of office
 FOR MEMBER SECRETARY
 MADRAS METROPOLITAN DEVELOPMENT AUTHORITY
 MADRAS - 600 008.

SITE PLAN
 FOR RS NO 1110/5 BLOCK 23
 scale 1:400

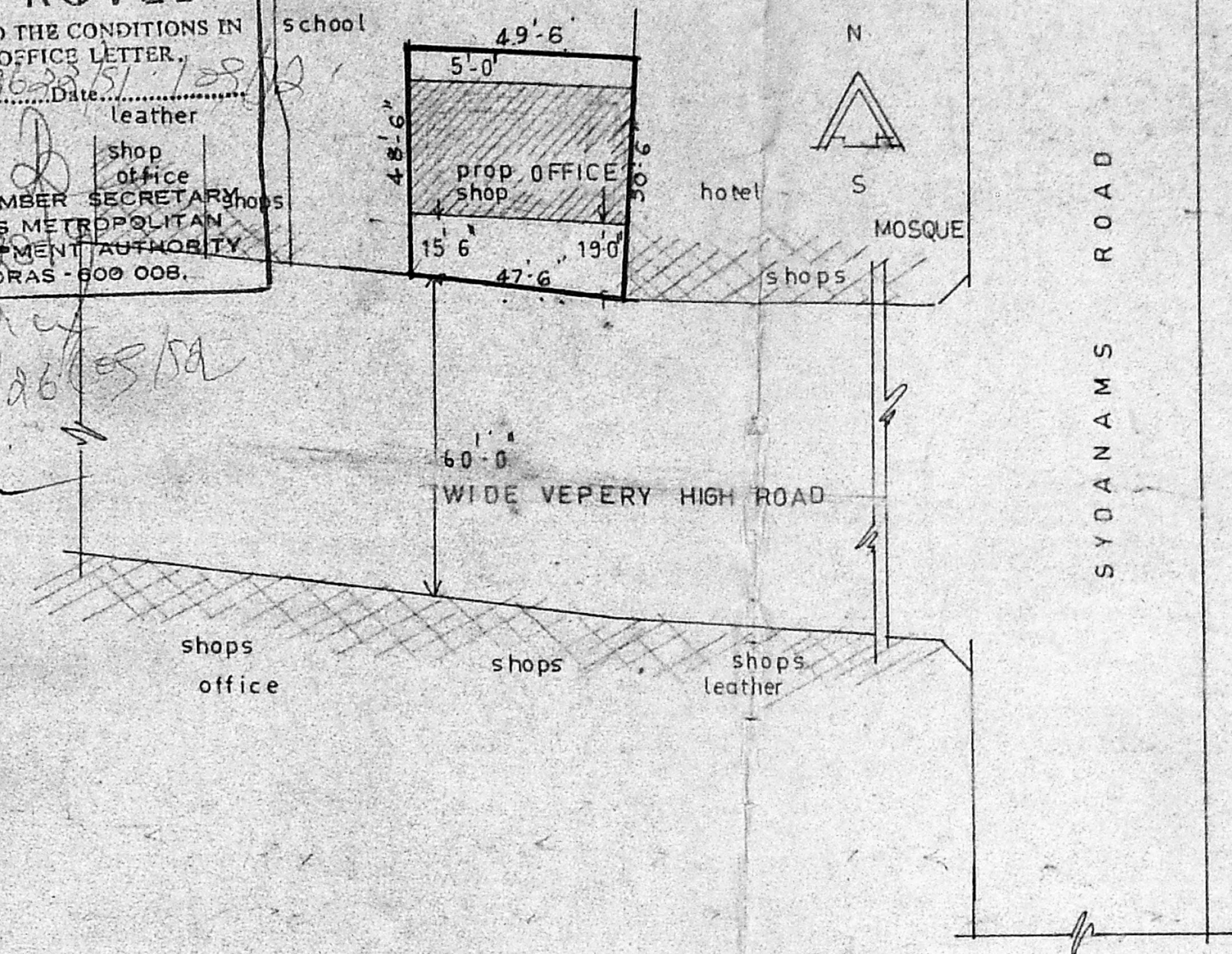

SCHEDULE OF JOINERY

D	DOOR	4'-0" X 7'-0"	120 X 213
D ₁	DOOR	3'-0" X 7'-0"	90 X 213
D ₂	DOOR	2'-6" X 7'-0"	75 X 213
W	WINDOW	6'-0" X 4'-6"	180 X 135
CG	COLLAPSIBLE GATE	6'-0" X 7'-0"	180 X 213
J	RCC JALLY		

- SPECIFICATION**
- 1 ALL RCC ITEMS ARE IN MIX 1:2:4
 - 2 P.C.C 1:5:10 IN FOUNDATION.
 - 3 P.C.C 1:3:6 IN BASEMENT.
 - 4 ALL BRICKWORKS IN CM 1:6
 - 5 ALL PARTITION WALLS ARE REIN FORCED WITH 6mm MS ROD
 - 6 PLASTERING FOR WALLS IN CM 1:5 AND CEILING CM 1:3
 - 7 JOINERY FOR DOORS IN TEAKWOOD FINISHED WITH VARNISH AND WINDOW FOR ALUMINIUM OXIDISED.
 - 8 FLOORING BRICKJELLY CON: 1:5:12½ AND FINISHED WITH MOSAIC TILES

AREA STATEMENT

PLOT AREA	SQ FT	SQM
PLINTH AREA		
GROUND FLOOR		
FIRST FLOOR		
SECOND FLOOR		
TOTAL		

PROPOSED BUILDING

EXISTING ROAD

BOUNDARY LINE

PROPOSED CONSTRUCTION OF OFFICE COMPLEX IN RS No 1110/5 OF VEPERY DIVISION BLOCK No 23 MADRAS 600 007
 SCALE 8 FEET TO AN INCH 1 : 100

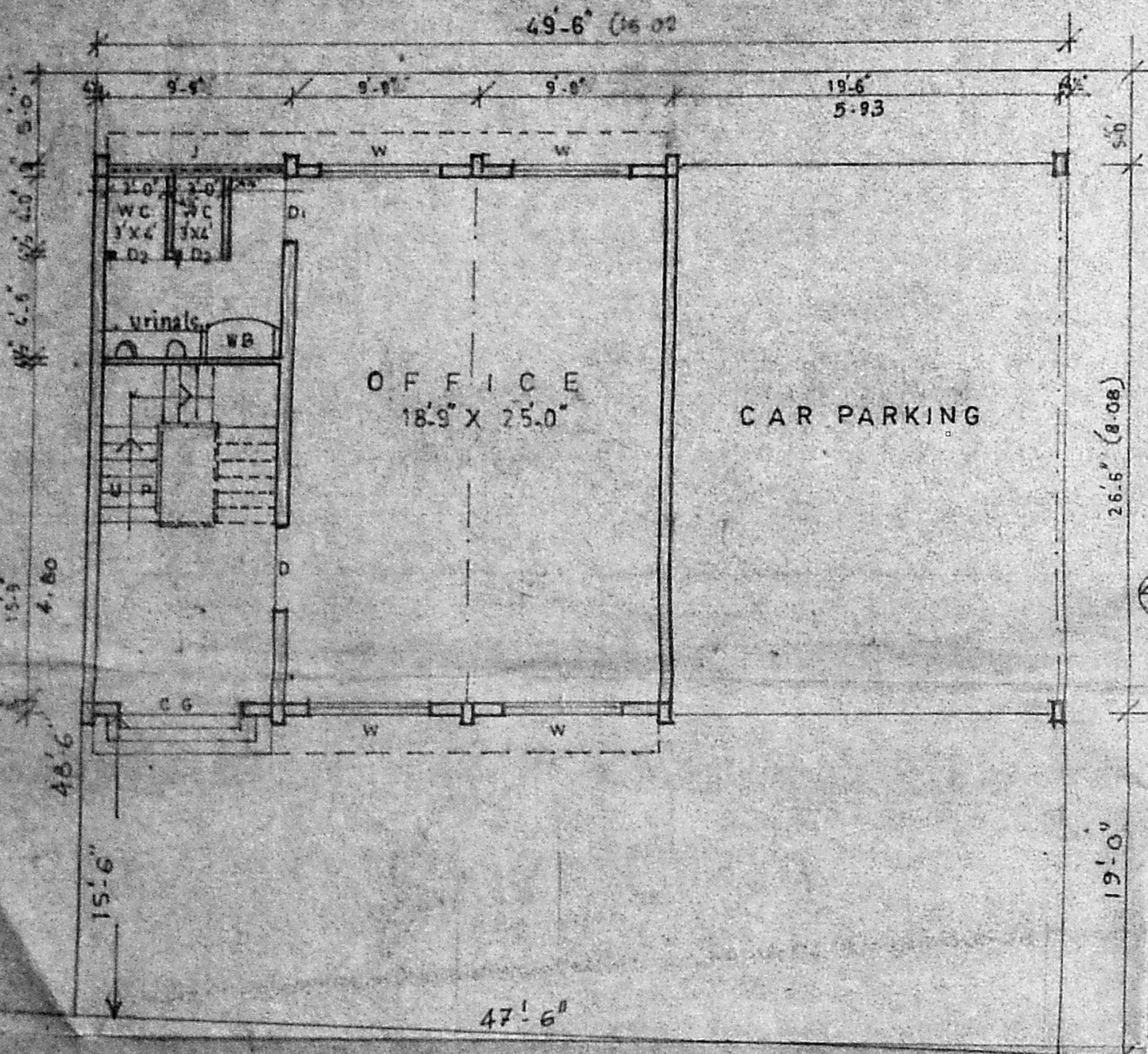

ORIENTATION AND GROUND FLOOR PLAN

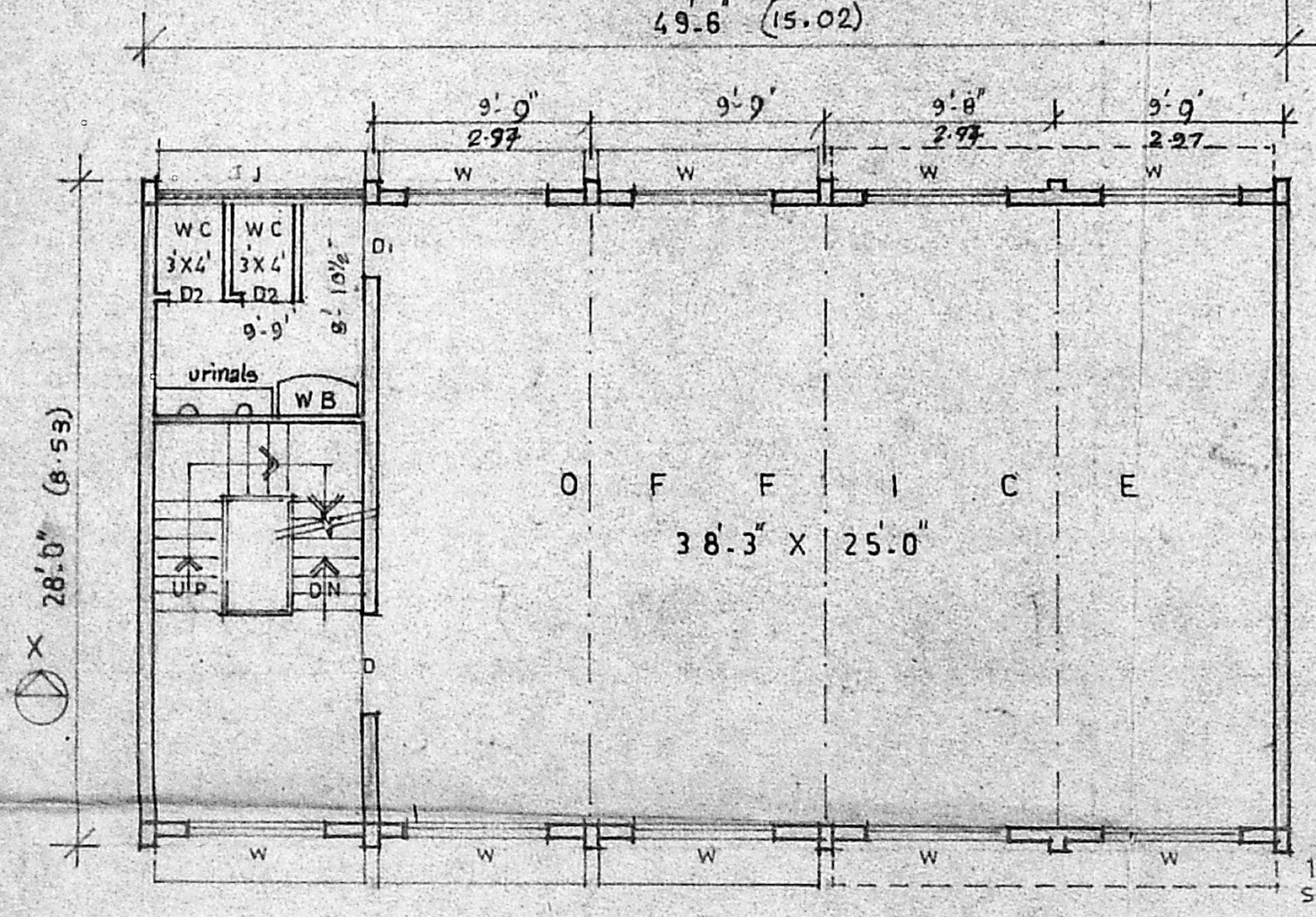

TYPICAL FLOOR PLAN FIRST & SECOND

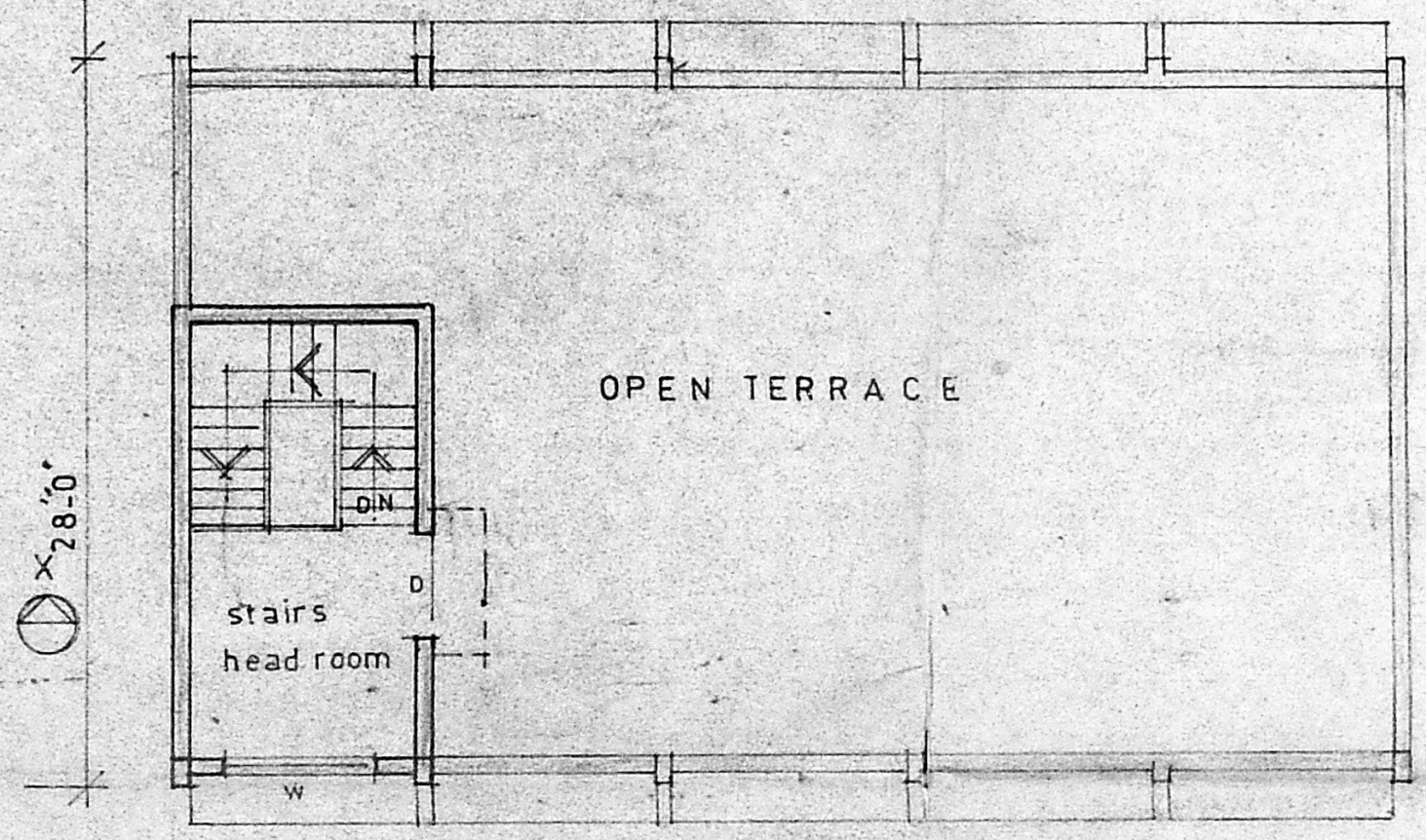

TERRACE FLOOR PLAN

OWNER

K. VENUGOPAL
 LICENCED SURVEYOR
 CLASS-1
 No 220

LICENSED SURVEYOR/320